13'

50'

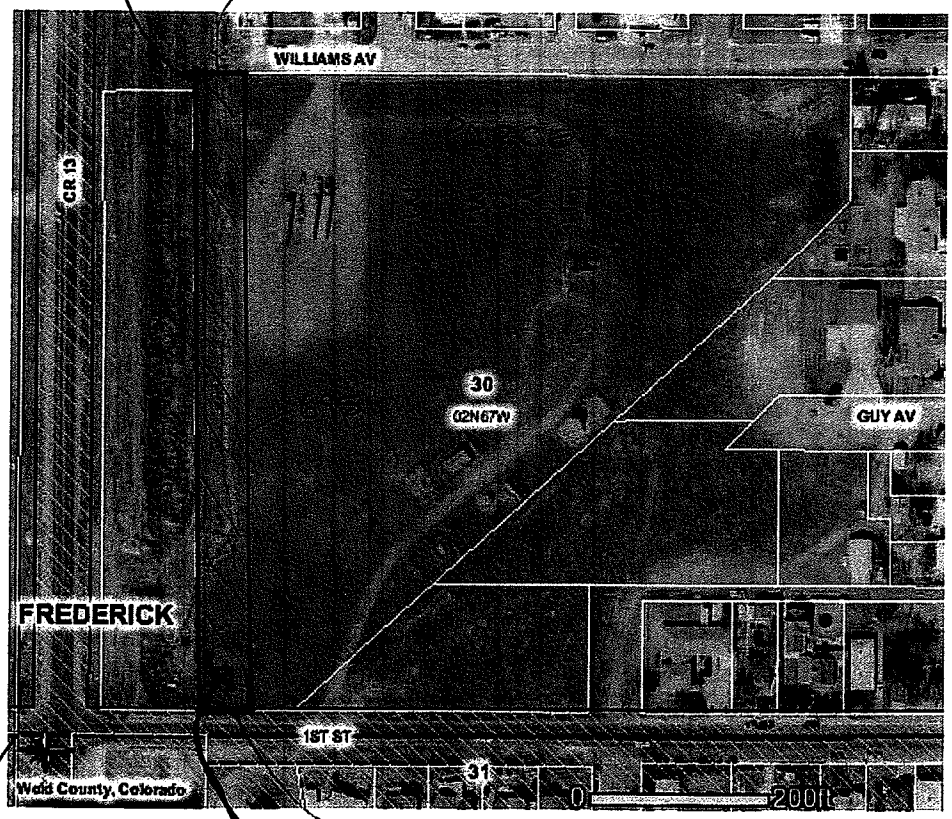

50'

LOT A, Recorded Exemption 1311-30-3
RE-4742, Weld County, Colorado

SW CNR
Sec 30
T 2N
R 67W

WEST 50' OF PARCEL AREA = 34750 SF (±)
= 0.798 AC (±)

Attachment C 10-12-10